

Holender spojnica DIN 11851 za cev prema DIN 11850 (Red 2)

Navrtka DIN 11851
nut DIN 11851

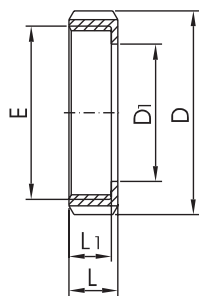

DN	D	D1	E	L	L1	Tež.[kg]
10	38	19	Rd 28 x 1/8"	18	15	0,07
15	44	25	Rd 34 x 1/8"	18	15	0,08
20	54	31	Rd 44 x 1/6"	20	17	0,13
25	63	36	Rd 52 x 1/6"	21	18	0,18
32	70	42	Rd 58 x 1/6"	21	18	0,22
40	78	49	Rd 65 x 1/6"	21	18	0,25
50	92	62	Rd 78 x 1/6"	22	19	0,33
65	112	80	Rd 95 x 1/6"	25	21	0,55
75/3"	120	86,5	Rd 104 x 1/6"	26	21	0,65
80	127	94	Rd 110 x 1/4"	29	25	0,80
100	148	115	Rd 130 x 1/4"	31	26	1,08
125	178	138	Rd 160 x 1/4"	35	30	1,45
150	210	164	Rd 190 x 1/4"	40	34	1,88
200	260	215	Rd 240 x 1/4"	44	38	3,97

Zaptivka DIN 11851
sealring

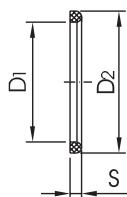

DN	D1	D2	S	Tež.[kg]
10	12	20	4,5	
15	18	26	4,5	
20	23	33	4,5	
25	30	40	5	
32	36	46	5	
40	42	52	5	
50	54	64	5	
65	71	81	5	
75/3"	78	88	5	
80	85	95	5	
100	104	114	6	
125	130	142	7	
150	155	167	7	
200	Anfrage			

Prirubnica sa navojem DIN 11851 duga
male (long)

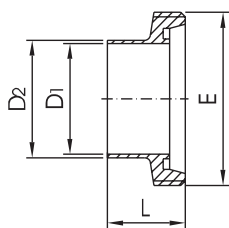

DN	D1	D2	E	L	Tež.[kg]
10	10	13	Rd 28 x 1/8"	21	0,04
15	16	19	Rd 34 x 1/8"	21	0,05
20	20	23	Rd 44 x 1/6"	24	0,09
25	26	29	Rd 52 x 1/6"	29	0,11
32	32	35	Rd 58 x 1/6"	32	0,13
40	38	41	Rd 65 x 1/6"	33	0,16
50	50	53	Rd 78 x 1/6"	35	0,22
65	66	70	Rd 95 x 1/6"	40	0,35
80	81	85	Rd 110 x 1/4"	45	0,52
100	100	104	Rd 130 x 1/4"	54	0,67
125	125	129	Rd 160 x 1/4"	46	0,99
150	150	154	Rd 190 x 1/4"	50	1,71

Konusna prirubnica DIN 11851 duga
liner (long)

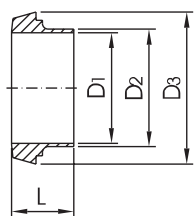

DN	D1	D2	D3	L	Tež.[kg]
10	10	13	22,5	17	0,02
15	16	19	28,5	17	0,03
20	20	23	36,5	18	0,06
25	26	29	44	22	0,08
32	32	35	50	25	0,10
40	38	41	56	26	0,12
50	50	53	68,5	28	0,17
65	66	70	86	32	0,29
80	81	85	100	37	0,35
100	100	104	121	44	0,57
125	125	129	150	34	0,77
150	150	154	176	37	1,01

Holender spojnica DIN/ISO

Prirubnica sa navojem DIN/ISO
male DIN/ISO

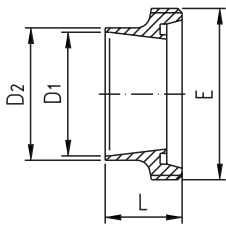

DN	D1	D2	E	L	Tež.[kg]
10	14	18	Rd 28 x 1/8"	21	0,04
15	18.1	21.3	Rd 34 x 1/8"	21	0,05
20	23.7	26.9	Rd 44 x 1/6"	24	0,10
25	29.7	33.7	Rd 52 x 1/6"	29	0,13
32	38.4	42.4	Rd 58 x 1/6"	32	0,16
40	44.3	48.3	Rd 65 x 1/6"	33	0,21
50	56.3	60.3	Rd 78 x 1/6"	35	0,30
65	71.5	76.1	Rd 95 x 1/6"	40	0,45
80	84.3	88.9	Rd 110 x 1/4"	45	0,60
100	109.1	114.3	Rd 130 x 1/4"	54	0,78
125	134.5	139.7	Rd 160 x 1/4"	46	1,12
150	163.1	168.3	Rd 190 x 1/4"	50	1,90

Konusna prirubnica DIN/ISO
liner DIN/ISO

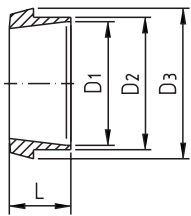

DN	D1	D2	D3	L	Tež.[kg]
10	14	18	22,5	17	0,02
15	18.1	21.3	28,5	17	0,03
20	23.7	26.9	36,5	18	0,06
25	29.7	33.7	44	22	0,09
32	38.4	42.4	50	25	0,11
40	44.3	48.3	56	26	0,14
50	56.3	60.3	68,5	28	0,21
65	71.5	76.1	86	32	0,32
80	84.3	88.9	100	37	0,39
100	109.1	114.3	121	44	0,59
125	134.5	139.7	150	34	1,11
150	163.1	168.3	176	37	1,13

Pribor za holender spojnice prema DIN 11851

Slepa navrtka
blind nut

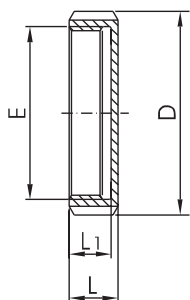

DN	D	L	L1	E	Tež.[kg]
10	38	18	15	Rd 28 x 1/8"	0,08
15	44	18	15	Rd 34 x 1/8"	0,10
20	54	20	17	Rd 44 x 1/6"	0,14
25	63	21	18	Rd 52 x 1/6"	0,19
32	70	21	18	Rd 58 x 1/6"	0,23
40	78	21	18	Rd 65 x 1/6"	0,26
50	92	22	19	Rd 78 x 1/6"	0,38
65	112	25	21	Rd 95 x 1/6"	0,66
75/3"	120	26	21	Rd 104 x 1/6"	0,69
80	127	29	25	Rd 110 x 1/4"	1,00
100	148	31	26	Rd 130 x 1/4"	1,40
125	178	35	30	Rd 160 x 1/4"	1,97
150	210	40	34	Rd 190 x 1/4"	2,87
200	260	44	38	Rd 240 x 1/4"	5,24

Slepa navrtka komplet
blind nut, complete

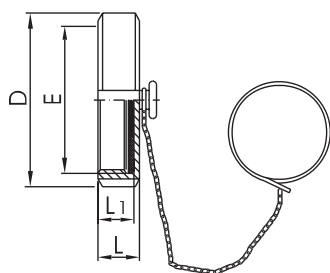

DN	D	L	L1	E	Tež.[kg]
10	38	18	15	Rd 28 x 1/8"	0,12
15	44	18	15	Rd 34 x 1/8"	0,15
20	54	20	17	Rd 44 x 1/6"	0,19
25	63	21	18	Rd 52 x 1/6"	0,25
32	70	21	18	Rd 58 x 1/6"	0,29
40	78	21	18	Rd 65 x 1/6"	0,33
50	92	22	19	Rd 78 x 1/6"	0,46
65	112	25	21	Rd 95 x 1/6"	0,85
75/3"	120	26	21	Rd 104 x 1/6"	0,90
80	127	29	25	Rd 110 x 1/4"	1,11
100	148	31	26	Rd 130 x 1/4"	1,53
125	178	35	30	Rd 160 x 1/4"	2,12
150	210	40	34	Rd 190 x 1/4"	3,05
200	260	44	38	Rd 240 x 1/4"	5,22

Zaptivka za slepu navrtku
seal disc

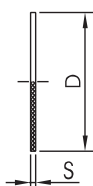

DN	D	S	S (za PTFE)	Tež.[kg]
10	28	3	1,5	
15	34	3	1,5	
20	44	3	1,5	
25	52	3	1,5	
32	58	3	1,5	
40	65	3	1,5	
50	78	3	1,5	
65	95	3	1,5	
75/ 3"	104	3	1,5	
80	110	3	1,5	
100	130	3	1,5	
125	160	4	1,5	
150	190	4	1,5	